# Saber V1

Saber is the LED spotlight on Zoetrope Carousel. The spotlight is many LEDs on the end of a gooseneck. at the base of the gooseneck is an XLR 3 pin Male connector.

Saber runs on 12VDC. Pins 1 and 3 are shorted to activate the strobe signal selection relay when Saber is plugged in.

Saber has a filament of COB LEDs embeded on the back of the light bar. The COB filament is warm white

The gooseneck and connector are from an Amazon product. The end effector is replaced with this PCB and a 3D print.
The original LED end effector was not nearly bright enough

LEDs

| | | |
|---|---|---|
| Sheet: / | | |
| File: Saber_V1.kicad_sch | | |
| **Title:** | | |
| Size: A4 | Date: | **Rev:** |
| KiCad E.D.A. 9.0.6 | | Id: 1/2 |

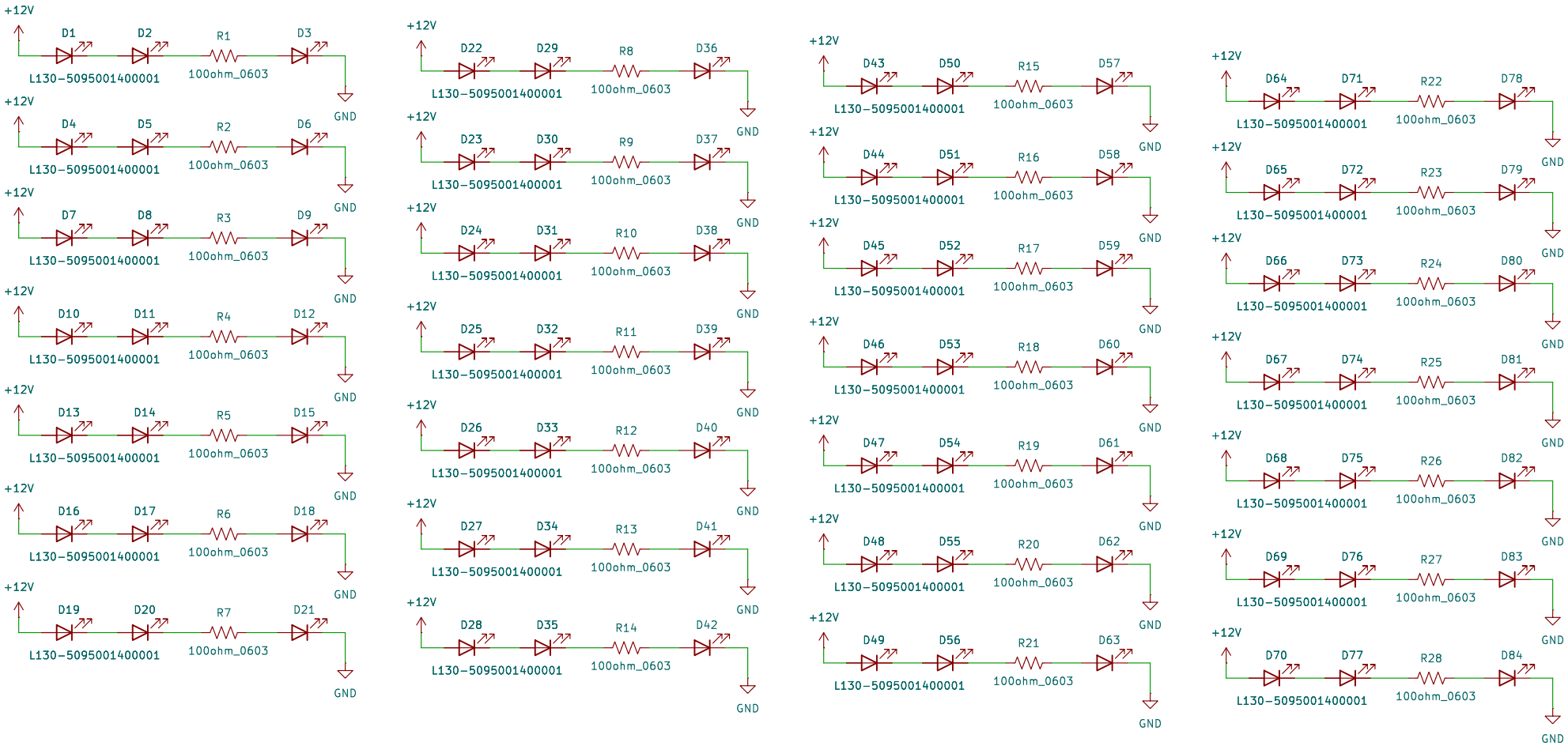


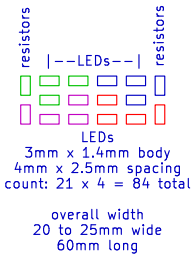


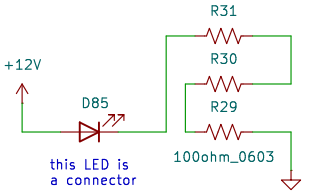


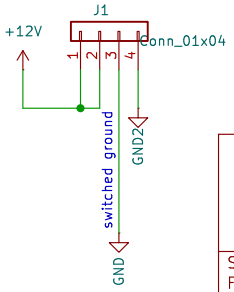

Sheet: /LEDs/
File: LEDs.kicad_sch

**Title:**

| Size: A4 | Date: | Rev: |
|---|---|---|
| KiCad E.D.A. 9.0.6 | | Id: 2/2 |